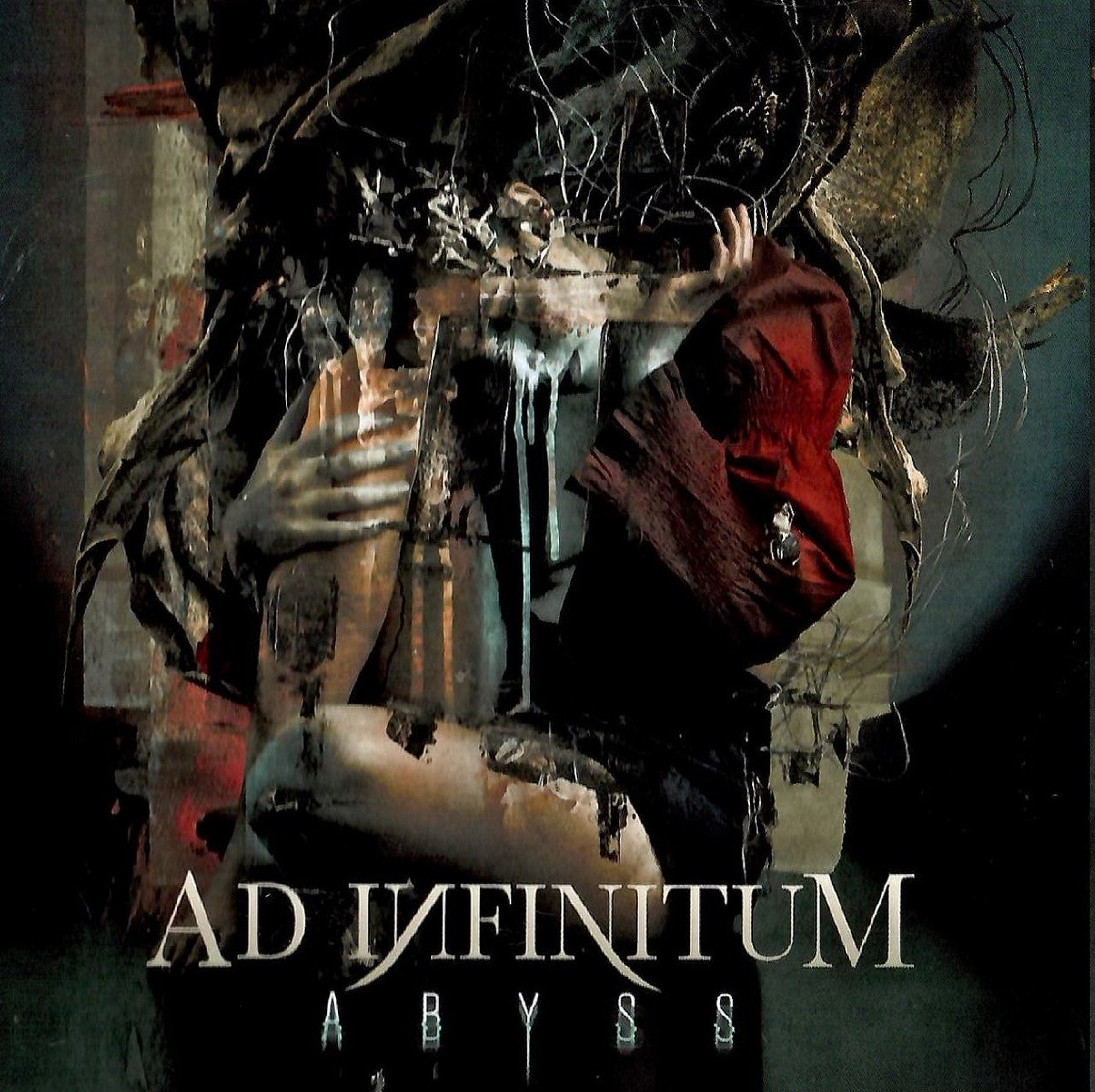

1/ MY HALO
2/ FOLLOW ME DOWN
3/ OUTER SPACE
4/ AFTERMATH
5/ EUPHORIA
6/ SURRENDER
7/ ANTHEM FOR THE BROKEN
8/ THE ONE YOU'LL HOLD ON TO
9/ PARASITE
10/ DEAD END

SOYUZ MUSIC

NAPALM RECORDS

ALL RIGHTS RESERVED.
© + ℗ 2024 NAPALM RECORDS HANDELS GMBH
HAMMERPLATZ 2 | 8790 EISENERZ | AUSTRIA.

℗ 2024 ООО «Союз Мьюзик» по лицензии Napalm Records Handels GmbH. © EMI Music Publishing Ltd. 2024 г., © S.B.A. Music [illegible] Ltd. 2024 г., [illegible] ООО «Юниверсал Мьюзик Паблишинг», © ООО «Ворне[illegible]
SONY/ATV MUSIC PUBLISHING LLC, © ООО "Первое Музыкальное Издательство" 2024 г., © 2024 Kobalt Music Group/All Music Pu[illegible] Все права защищены. Контактный тел./факс: 8 (495) 252-56-56 [illegible]
ru. http://www.soyuz-music.ru. Данный диск произведен ООО «Инновационные Технологии» Адрес РФ, 121096, г. Москва, ул. [illegible] Лицензия серии №77-347 от 23.08.2011 г. [illegible]
and CIS countries only

M Y   H A L O

EVERY NIGHT · THEY SETTLE DOWN IN SILENCE · AND I HEAR THE SOUNDS · SPINNING AROUND IN VIOLENCE · IN THE DARK · I'M SHAKING BUT I'M PARALYZED · COUNTING THE HOURS 'TIL THE MORNING LIGHT · UNTIL I'M FEELING ALIGNED AND LOVED AND ALIVE · BUT IT FALLS DOWN · YEAH IT FALLS DOWN · LIKE I KEEP GIVING AWAY · YEAH IT FALLS DOWN · THE QUEEN DIES · DISRUPTING THE ORDER OF TIME · ALL HAIL THE FOOLS, GIVE THEM THE HOLY CROWN · THIS IS A PORTAL TO HELL ON DYSTOPIAN GROUND · *AND IT FALLS LIKE · SHOOTING STARS ARE RAINING ON MY HALO · AND I CAN'T ESCAPE, NO · TRYING TO FIND A SANCTUARY · SHOOTING STARS ARE BREAKING THROUGH THE MOONLIGHT · ON MY BROKEN SATELLITE · DRIFTING ALL AROUND · AND IT FALLS DOWN · YEAH IT FALLS DOWN* · ARE YOU READY? · IT'S LIKE I'M RUNNING IN A CIRCLE · HELLO, MY NAME IS MASTER OF ILLUSIONS · I'M GROWING TIRED OF THESE GODDAMN EMOTIONS · THEY'RE MESSING UP BIG TIME WITH MY INTUITION · DON'T KNOW HOW TO STOP IT · *SHOOTING STARS ARE RAINING ON MY HALO · AND I CAN'T ESCAPE, NO · TRYING TO FIND A SANCTUARY · SHOOTING STARS ARE RAINING ON MY HALO · AND I CAN'T ESCAPE, NO · TRYING TO FIND A SANCTUARY (MY HALO) · SHOOTING STARS ARE BREAKING THROUGH THE MOONLIGHT · ON MY BROKEN SATELLITE · DRIFTING ALL AROUND · AND IT FALLS DOWN · YEAH IT FALLS DOWN · YEAH IT FALLS DOWN · LIKE I KEEP GIVING AWAY · YEAH IT FALLS DOWN*

F O L L O W   M E   D O W N

PICKING UP THE PIECES · WHEN THE SILENCE HAS A MEANING · THERE'S MOVIE PLAYING IN MY HEAD · AND IT GOES ON AND ON AND ON AND ON... · *DANCING IN THE DARK · I REALLY THOUGHT THAT I'D · FIND A WAY OUT · ALL THE MEMORIES BY MY SIDE KEEP ME ALIVE · LEAVE ME HERE · OR FOLLOW ME DOWN* · QUESTIONING MY SENSES · NOT IMMUNE TO SECOND GUESSES · GOTTA FIND OUT WHERE MY MIND IS · 'CAUSE THIS GOES ON AND ON AND ON AND ON · *DANCING IN THE DARK · I REALLY THOUGHT THAT I'D · FIND A WAY OUT · ALL THE MEMORIES BY MY SIDE KEEP ME ALIVE · LEAVE ME HERE · OR FOLLOW ME DOWN* · JUST FOLLOW ME DOWN · SIX FEET UNDER THE GROUND · I'M REACHING FOR THE SUN · MY DEMONS PULL ME DOWN · INTO THE UNKNOWN · SIX FEET UNDER THE GROUND · OH I'M STILL REACHING FOR THE SUN · *DANCING IN THE DARK · I REALLY THOUGHT THAT · I'D FIND A WAY OUT · ALL THE MEMORIES BY MY SIDE KEEP ME ALIVE · LEAVE ME HERE · OR FOLLOW ME · DANCING IN THE DARK · I REALLY THOUGHT THAT I'D FIND A WAY OUT · ALL THE MEMORIES BY MY SIDE (KEEP ME ALIVE) · LEAVE ME HERE · OR FOLLOW ME DOWN*

O U T E R   S P A C E

OUT OF CONTROL · SHOOTING STARS CRASHING ON THE MOON · OUTER SPACE, I'M SINGING OUT OF TUNE · LIKE A ROSE JUST ABOUT TO BLOOM · HOLD ON TIGHT, YEAH I'LL BE READY SOON · *THE ABYSS WAS CALLING MY NAME · I NEEDED TO LOSE MY HORIZON · AND SOON I'LL RETURN, UNTAMED · TO DANCE TO THE SOUND OF THE MIDNIGHT RAIN* · MY SATELLITE IS FLOATING ROUND AND ROUND · MY WHOLE WORLD IS TURNING UPSIDE DOWN · IN THIS CELESTIAL MAZE, YOU'RE MY GUIDING LIGHT · I KNOW THAT EVERY CAGE HAS A WAY OUT · I'M FEELING PARALYZED · WHEN MY MIND IS LOSING CONTROL · *THE ABYSS WAS CALLING MY NAME · I NEEDED TO LOSE MY HORIZON · AND SOON I'LL RETURN, UNTAMED · TO DANCE TO THE SOUND OF THE MIDNIGHT RAIN · TO DANCE TO THE SOUND OF THE MIDNIGHT RAIN* · I'M OUT OF SIGHT · I'M OUT OF MY MIND · AND I SCREAM I'M SORRY ON THE RADIO · CAN YOU HEAR MY ECHO? · I'M OUT OF SIGHT · I'M OUT OF MY MIND · AND I'M SCREAMING ON THE RADIO · CAN YOU HEAR MY ECHO? · *THE ABYSS WAS CALLING MY NAME · I NEEDED TO LOSE MY HORIZON · AND SOON I'LL RETURN, UNTAMED · TO DANCE TO THE SOUND OF THE MIDNIGHT RAIN* · I'M OUT OF SIGHT (THE ABYSS WAS CALLING) · I'M OUT OF MY MIND · AND I'M SCREAMING ON THE RADIO · CAN YOU HEAR MY ECHO?

A F T E R M A T H

IF I FALL, YOU'RE COMING WITH ME · CREEPING UNDER MY SKIN · I STEP INTO THE LIGHT, YOU'RE COMING UNDONE · OUTSIDE, LOOKING IN · DOES IT FEEL LIKE A BACK SEAT RIDE ALL ALONE? · SILENT SCREAMS · DEEP, DEEP INSIDE YOU JUST KNOW · *YOU CAN MAKE ME SPIN · YOU CAN MAKE ME CRASH AND BURN · BUT IF I DIE YOU'RE COMING WITH ME · YOU CAN MAKE ME SPIN · YOU CAN MAKE ME CRASH AND BURN · BUT IF I DIE YOU'RE COMING WITH ME · YOU THINK YOU FIGURED ME OUT · THAT YOU CAN PULL ALL MY STRINGS AND I'LL NEVER KNOW · WALKING OVER MY SPINE · DOES IT FEEL LIKE YOU CAN'T BREAK FREE, LET IT GO? · YOU CAN MAKE ME SPIN · YOU CAN MAKE ME CRASH AND BURN · BUT IF I DIE YOU'RE COMING WITH ME · YOU CAN MAKE ME SPIN · YOU CAN MAKE ME CRASH AND BURN · BUT IF I DIE YOU'RE COMING WITH ME · YOU CAN MAKE ME SPIN · YOU CAN MAKE ME CRASH AND BURN · BUT IF I DIE YOU'RE COMING WITH ME · BUT IF YOU DRAG ME UNDER · YOU CAN MAKE ME SPIN · YOU CAN MAKE ME CRASH AND BURN · BUT IF I DIE YOU'RE COMING WITH ME*

E U P H O R I A

DON'T WANNA FEEL · STUCK IN A LIE · I WANNA LIVE IN EUPHORIA · LIVE IN THE MOMENT · A PROMISE TO ME · GET YOUR KEYS · AND LET US GO FOR A RIDE · I KNOW IT'S LATE BUT I DON'T WANNA CRY · ANYMORE · ALWAYS PLAYED IT COOL · BY THE RULES 'CAUSE I'M A GODDAMN FOOL · DON'T WANNA FEEL · STUCK IN A LIE · I WANNA LIVE IN EUPHORIA · LIVE IN THE MOMENT · A PROMISE TO ME · DON'T WANNA FEEL · STUCK IN A LIE · I WANNA LIVE IN EUPHORIA · SCREAM AND LET IT ALL OUT · JUST ONE BREATH AWAY, AWAY · JOKE'S ON ME · GUESS I WAS LIVING IN A FANTASY · 'CAUSE EXPECTATIONS ARE A FELONY · I PLEAD GUILTY · NO TEARS LEFT TO CRY · ALL I WANT IS SHIVERS DOWN MY SPINE · DON'T WANNA FEEL · STUCK IN A LIE · I WANNA LIVE IN EUPHORIA · LIVE IN THE MOMENT · A PROMISE TO ME · DON'T WANNA FEEL · STUCK IN A LIE · I WANNA LIVE IN EUPHORIA · SCREAM AND LET IT ALL OUT · JUST ONE BREATH AWAY, AWAY · WRECKING MY FEARS · TEARS IN MY EYES · SOMEHOW I FOUND MY EUPHORIA · HERE IN THE MOMENT, MOMENT... · DON'T WANNA FEEL · STUCK IN A LIE · I WANNA LIVE IN EUPHORIA · LIVE IN THE MOMENT · A PROMISE TO ME · DON'T WANNA FEEL · STUCK IN A LIE · I WANNA LIVE IN EUPHORIA · SCREAM AND LET IT ALL OUT · JUST ONE BREATH AWAY, AWAY

S U R R E N D E R

LOST IN THE RYTHM · BETWEEN THE LIGHTS AND THE SOUNDS · CAN HEAR YOU BREATHING · AND FEEL THE PULSE IN THE GROUND · MY HEART IS BEATING · NO, YOU CAN'T TURN BACK ANYMORE · CHILLS DOWN MY SPINE · CALL ME THE DEVIL · YOU CAN BLAME ME FOR YOUR SINS · DENY THE FLAMES OF · THIS VIOLET CHEMISTRY · EXHILARATING · WHEN EVERYONE IS WATCHING · NO I DON'T REALLY WANT TO GO · THIS IS WHAT I'VE BEEN LOOKING FOR · TOMORROW IS UNKNOWN · STAY HERE FOR A MINUTE, YEAH JUST A MINUTE · WHAT IF WE JUST GO? · FLOATING · BETWEEN THE OCEANS AND SKIES · CAN'T STOP THE FEELING · IT COMES OUT AT NIGHT · WHEN I AM LONELY · SO DON'T LEAVE HERE ALL ALONE · I DON'T WANNA KNOW · IF TOMORROW'S GIVEN YEAH IF IT'S GIVEN · *WHAT IF WE JUST LEFT THE WORLD AT THE DOOR · THREW AWAY THE KEYS, NO WORRIES, NO MORE · WHAT IF WE JUST SAILED AWAY FROM THIS SHORE · LOSING MY COOL, OH TELL ME I'M NOT A FOOL · WHAT IF WE JUST LET IT GO?* · WE'RE A BUNCH OF FUCKING ANIMALS · BUT WE'RE SO CIVILIZED · WE'RE A BUNCH OF FUCKING ANIMALS · YET WE'RE SO CIVILIZED · I DON'T WANNA KNOW · IF TOMORROW'S GIVEN YEAH IF IT'S GIVEN · *WHAT IF WE JUST LEFT THE WORLD AT THE DOOR · THREW AWAY THE KEYS, NO WORRIES, NO MORE · WHAT IF WE JUST SAILED AWAY FROM THIS SHORE · LOSING MY COOL, OH TELL ME I'M NOT A FOOL · WHAT IF WE JUST, WE JUST... · LEFT THE WORLD AT THE DOOR · THREW AWAY THE KEYS, NO WORRIES, NO MORE · WHAT IF WE JUST SAILED AWAY FROM THIS SHORE · LOSING MY COOL, OH TELL ME I'M NOT A FOOL · WHAT IF WE JUST LET IT...*

ANTHEM FOR THE BROKEN

TELL ME HOW IT FEELS TO BE UNBROKEN · I'LL TELL YOU HOW IT FEELS TO FALL · TELL ME HOW TO HEAR THE WORDS UNSPOKEN · WHEN I HEAR THE MIDNIGHT CALL · I CAN HEAR A SOUND IN THE SILENCE · PRESSURES PUSHING ME AROUND · IN A DIFFERENT PLACE OR TIME · I CAN FIND MY PEACE OF MIND · BUT I KEEP DRAGGING MYSELF DOWN · LIKE THE SKY IS RAINING ON ME · TELL ME HOW IT FEELS TO BE UNBROKEN · I'LL TELL YOU HOW IT FEELS TO FALL · TELL ME HOW TO HEAR THE WORDS UNSPOKEN · WHEN I HEAR THE MIDNIGHT CALL · I'VE SEARCHED FOR PEACE IN ALL THE WRONG PLACES · HEAVEN KNOWS HOW HARD I TRIED · AND WHEN I'M UP AGAINST MYSELF · MY HAVEN IS A LIVING HELL · BUT IT'S ALL PART OF THE STORY · THAT'S THE GOOD, THE BAD, THE UGLY · TELL ME HOW IT FEELS TO BE UNBROKEN · I'LL TELL YOU HOW IT FEELS TO FALL · TELL ME HOW TO HEAR THE WORDS UNSPOKEN · WHEN I HEAR THE MIDNIGHT CALL · UNBROKEN · TELL ME HOW IT FEELS TO BE UNBROKEN (I'LL TELL YOU HOW IT FEELS TO FALL) · I'LL TELL YOU HOW IT FEELS TO FALL · TELL ME HOW TO HEAR THE WORDS UNSPOKEN (TELL ME THE WORDS WHEN I HEAR THE MIDNIGHT CALL) · WHEN I HEAR THE MIDNIGHT CALL

P A R A S I T E

YOU JUST COME AND GO · THAT'S ALL YOU'LL EVER KNOW · YOU SAID IT RIGHT · YOU'RE TAKING EVERYTHING YOU WANT · A PARASITE · INVADING WITHOUT INVITATION · YOU THROW A FEAST AT OTHER PEOPLE'S TABLE · WHEN TABLES TURN YOU'LL WATCH YOUR CASTLE CRUMBLE · GET READY FOR AN ENDLESS FALL · *YOU JUST COME AND GO · THAT'S ALL YOU'LL EVER KNOW · YOU'RE SPINNING ROUND AND ROUND · IT'S GETTING OUT OF CONTROL · YOU JUST COME AND GO · IT'S ALL PART OF THE SHOW · YOU'RE SPINNING ROUND AND ROUND · IT'S GETTING OUT OF CONTROL* · YOU YOU PUT YOUR KNIFE RIGHT IN THE BACK AND TWIST IT RIGHT · A SACRIFICE · TO GET YOU TO THE OTHER SIDE · YOU THROW SOME FLOWERS, THEY AIN'T WORTH A DIME · WHEN YOUR END GAME IS TO GET THE GODDAMN PRIZE · THE DEVIL'S WAITING FOR YOUR SOUL · THE END OF THE FEAST HAS ARRIVED · *YOU JUST COME AND GO (YEAH YOU JUST COME AND GO) · THAT'S ALL YOU'LL EVER KNOW (GETTING OUT OF CONTROL) · YOU'RE SPINNING ROUND AND ROUND · IT'S GETTING OUT OF CONTROL · YOU JUST COME AND GO (YEAH YOU JUST COME AND GO) · IT'S ALL PART OF THE SHOW (GETTING OUT OF CONTROL) · YOU'RE SPINNING ROUND AND ROUND · IT'S GETTING OUT OF CONTROL* · RAGING FEARS, UNSETTLING TRUTH · KEEPING YOU AWAKE · JUSTIFY YOUR EVERY MOVE · WITH SORRY EXCUSES · *YOU JUST COME AND GO (YOU COME AND GO) · THAT'S ALL YOU'LL EVER KNOW (THAT'S ALL YOU'LL EVER KNOW) · YOU'RE SPINNING ROUND AND ROUND · IT'S GETTING OUT OF CONTROL · YOU JUST COME AND GO (YEAH YOU JUST COME AND GO) · IT'S ALL PART OF THE SHOW (GETTING OUT OF CONTROL) · YOU'RE SPINNING ROUND AND ROUND · IT'S GETTING OUT OF CONTROL · YEAH IT'S AN ENDLESS FALL*

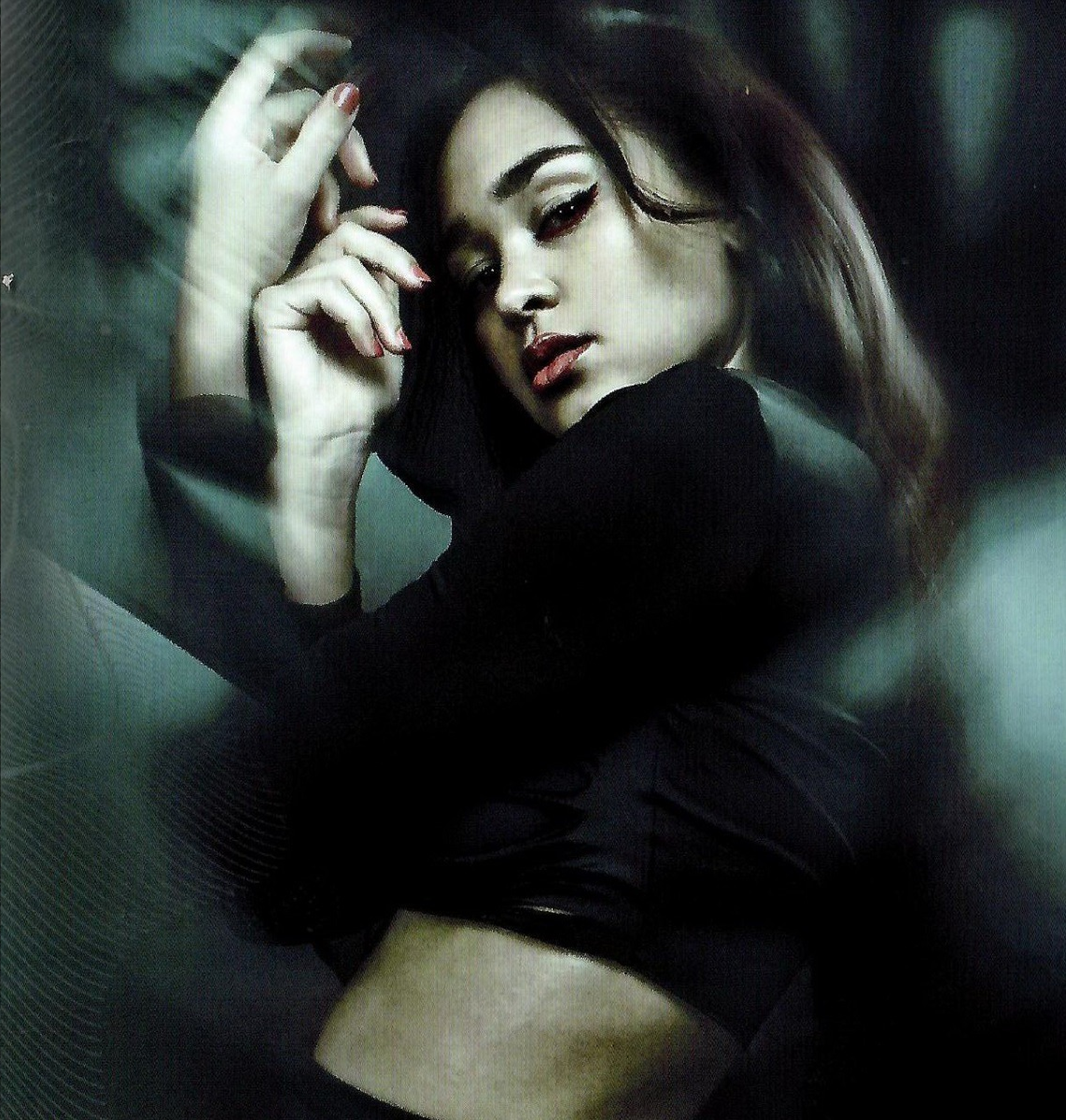

QUESTIONING MY
SENSES
NOT IMMUNE
TO SECOND GUESSES
GOTTA FIND OUT
WHERE MY
MIND IS

D E A D   E N D

LEAVE THEM BEHIND · LEAVE ON THE GROUND · ALL THE PIECES AND BRICKS · COVER MY MOUTH · COVER MY EYES · LIKE A SOLAR ECLIPSE · I WANNA BREATHE · I WANNA FEEL · YOU'RE NOT GONNA BRING ME DOWN · REMEMBER THE GAMES · REMEMBER THE BLAME · ALL THE TRICKS AND THE LIES · TRIED TO SCARE ME AWAY FROM THE FIRE · NOW I THINK I'M IN LOVE WITH THE THUNDER · *YOUR ILLUSIONS, YOUR DEMISE · FEELS LIKE RAIN IN PARADISE · WHEN REALITY'S A LIE · THERE'S A DEAD END TO IT* · THERE'S A DEAD END TO IT · THERE'S A DEAD END TO IT · I CANNOT TALK · I CANNOT WALK · BUT I KNOW HOW TO FLY · NOTHING TO SAY · NOTHING TO PRAY · NO MATTER HOW HARD YOU TRY · FEELING AT PEACE · FEELING THE BREEZE · DANCING ON MY SKIN · I KNOW YOU CRAVE · I KNOW YOU HATE · TO SEE ME RISING SO HIGH · I THINK I LOVE HOW IT FEELS WHEN YOU HATE ME · AND BEING THE VILLAIN IN YOUR LITTLE STORY · *YOUR ILLUSIONS, YOUR DEMISE · FEELS LIKE RAIN IN PARADISE · WHEN REALITY'S A LIE · THERE'S A DEAD END TO IT* · *YOUR ILLUSIONS, YOUR DEMISE · FEELS LIKE RAIN IN PARADISE · WHEN REALITY'S A LIE · THERE'S A DEAD END TO IT* · THERE'S A DEAD END TO IT · THERE'S A DEAD END TO IT

AD INFINITUM would like to thank...

Our family, friends, loved ones and our dearest and beloved Ina Krabes, Indra Mauer, Sofia Tahri and Morten Løwe Sørensen for the unconditional support and for listening to our demos, the evolution of our demos, the final version of our demos and eventually our album. Jacob Hansen for welcoming us once more into our favorite studio, for another enjoyable collaboration and for working your magic on our beloved record. Christoffer Stjerne for working with us on the production of Abyss. Elias Holmlid and Felix Piccu for your musical contribution. Lynne Finnigan for your precious help with checking the lyrics of the album. Jan Ole Lamberti and Angela Gossow for your valuable guidance, help and support. Vincent de Fallois for documenting our adventures and being the 5th member of Ad Infinitum in our heart. David Caracandas and Stephan Mellul for making sure Ad Infinitum can be heard live all around the world and someday beyond. David Alvarado for believing in us from the very beginning and supporting this band like no one else. Michele Guaitoli and the entire Napalm team for your hard work, dedication and passion for music. And last but not least, every single person reading these lines, holding our hard work, pride and joy in their hands. Your support means the world to us. ABYSS was recorded from March to April 2024 by Jacob Hansen at Hansen Studios, Adrian Thessenvitz at Kla&Bauter Musikproduktion and Korbinian Benedict at Alfred Studios Cologne.

All songs by
Niklas Müller, Melissa Bonny, Korbinian Benedict and Adrian Thessenvitz.

Lyrics by Melissa Bonny

Produced by Ad Infinitum

Co-produced by Christoffer Stjerne and Jacob Hansen
Vocals and drums production by Jacob Hansen
Mixed by Jacob Hansen
Mastered by Jacob Hansen

Ad Infinitum are:

Melissa Bonny - Vocals
Niklas Müller - Drums
Adrian Thessenvitz - Guitars
Korbinian Benedict - Bass

Artwork and photography by Heilemania

Zultan THE CYMBAL BRAND. ARISTIDES GUITARS Lakewood HÖRLUCHS